

Teacher-Student Data Link in Data Models From Transactional Systems to the Data Warehouse

Presented at:

NCES (National Center for Education Statistics) Winter Forum and 24th Annual MIS (Management Information Systems) Conference, Austin, TX

Presented by:

Jim Goodell, jgoodell@celtcorp.com

Cody Decker (ADE), cody.decker@arkansas.gov

Laura Sonn, lsoon@dataqualitycampaign.org

Presentation Date: February 24, 2011

Teacher-Student Data Link Models

- What it looks like:
 - 3 types of data structures
 - Essential elements for most likely uses
- Quality of the TSDL:
 - Key Components (success factors)
 - Accurate and Trusted TSDL
 - Roster Verification/ Certification

Three Types of Data Models

1. Transactional/Operational Reference Model
2. “Interoperability” Model
3. Dimensional Model

Warning!!! Please read and acknowledge the following terms and conditions:

There is no technology-only solution to the Teacher-Student Data Link. Policy environments, organizational issues, and stakeholder perceptions vary. Linking teachers to student outcomes can provide valuable feedback to improve professional practice and student learning. However, an impeachable data link may cause more harm than good.

Accept and continue with the session

Cancel



Transactional/Operational Reference Model

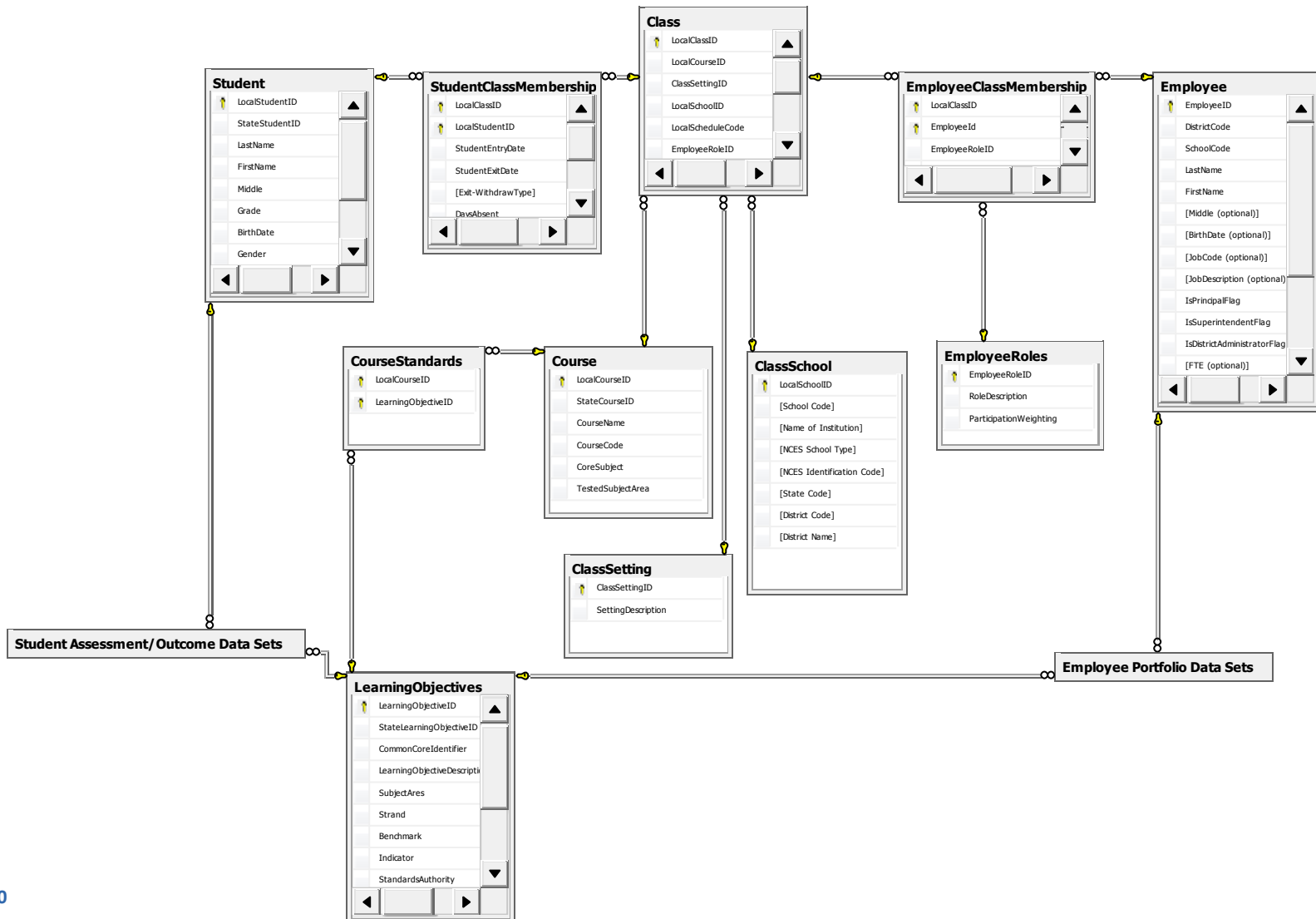

Transactional/Operational Reference Model

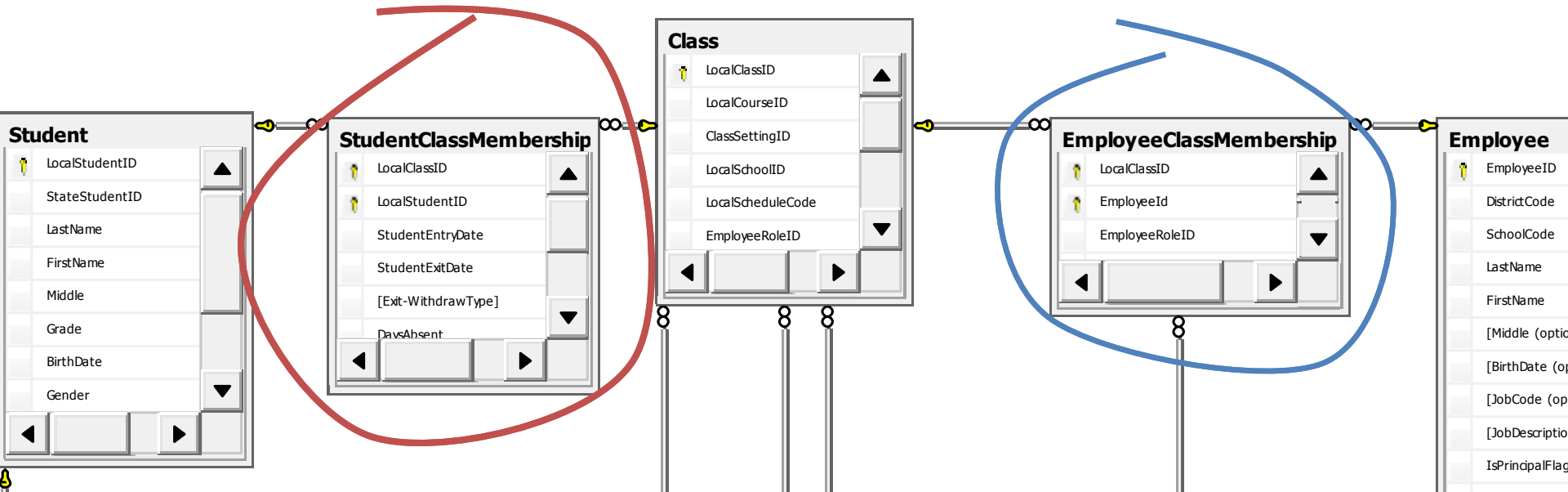

Transactional Reference Model

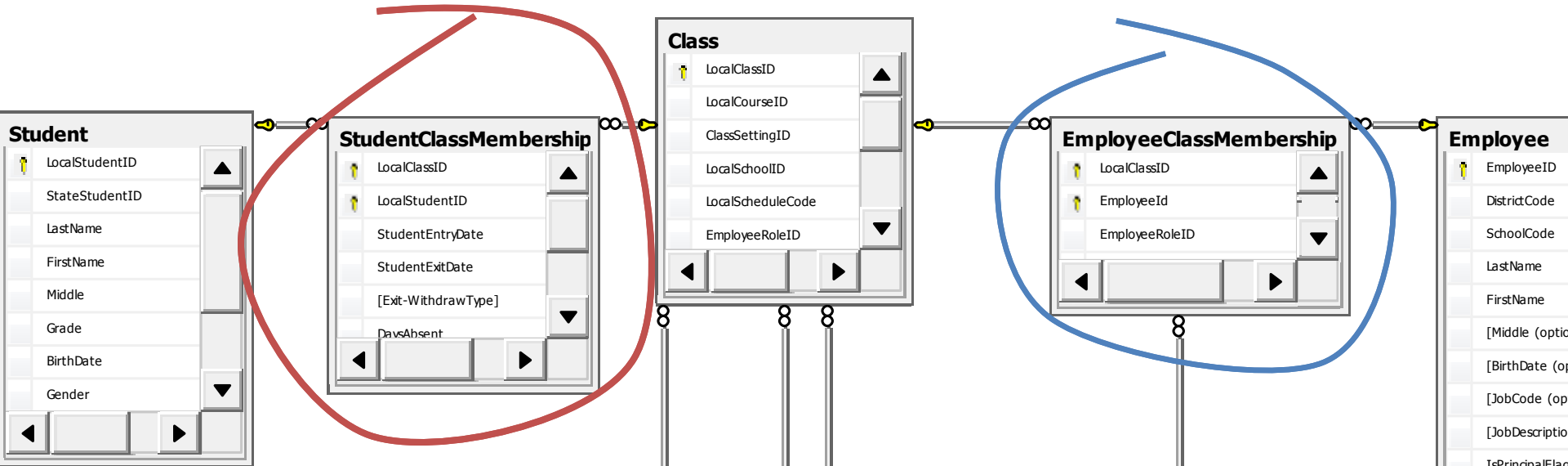

Rules (based on use)

Uses of the Teacher-Student Data Link

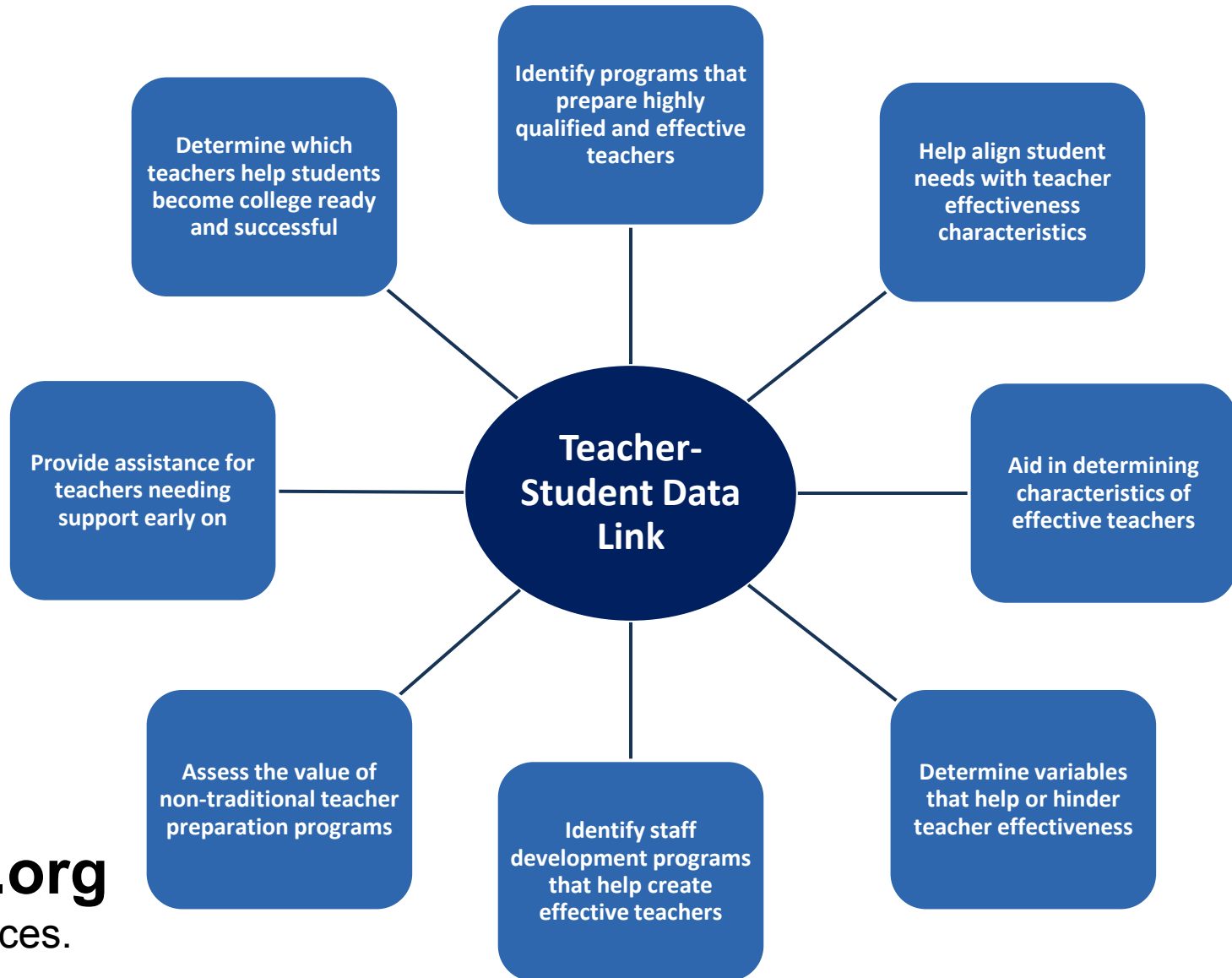

See
TSDL.org
for resources.

Teacher of Record Framework

Sample Definitions: *A Teacher of Record is an educator (or educators in co-teaching assignments) who has been assigned the lead responsibility for a student's learning in a subject/course section with aligned performance measures.*

A Contributing Professional is an individual who has been assigned the responsibility to provide additional services that support and increase a student's learning.

See **TSDL.org** for resources.

Transactional/Operational Reference Model

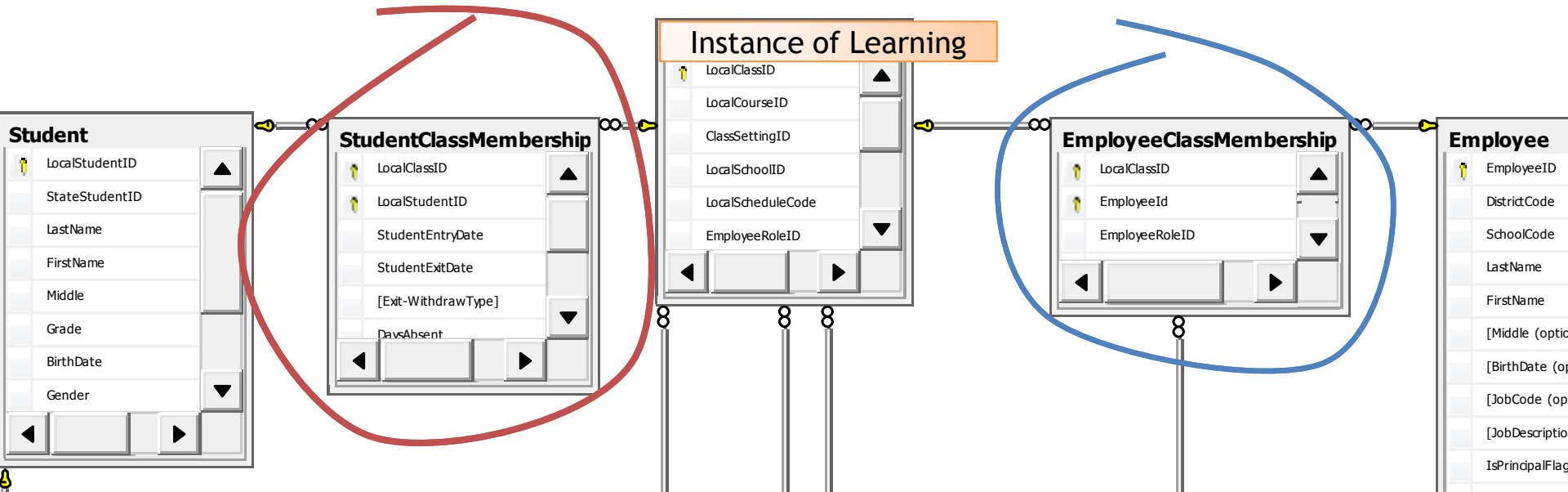

“Instance of Learning”

e.g.

- Pull-out instruction
- Project-based learning
- Mastery learning

Transactional/Operational Reference Model



Transactional/Operational Reference Model

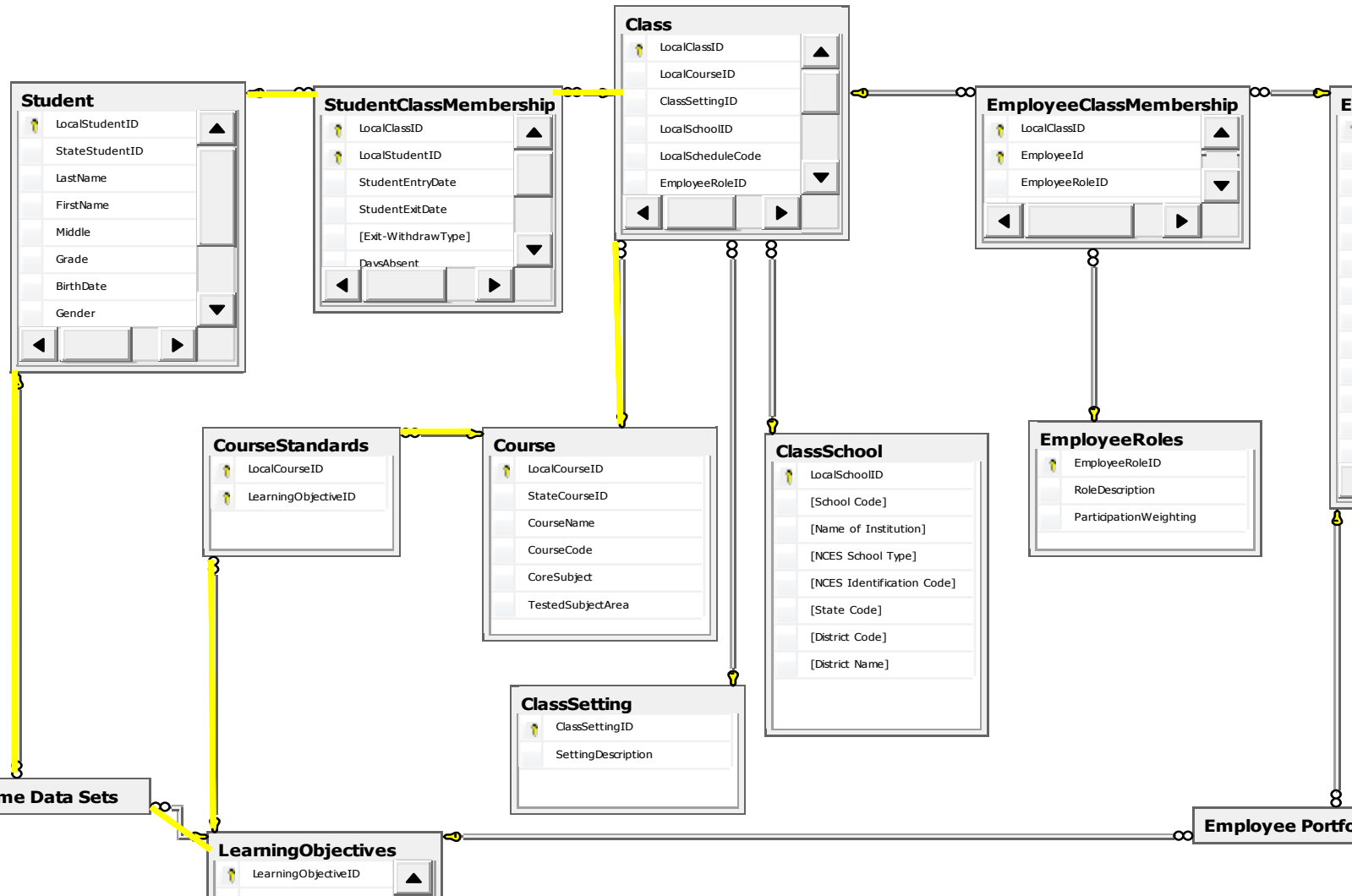

Transactional/Operational Reference Model

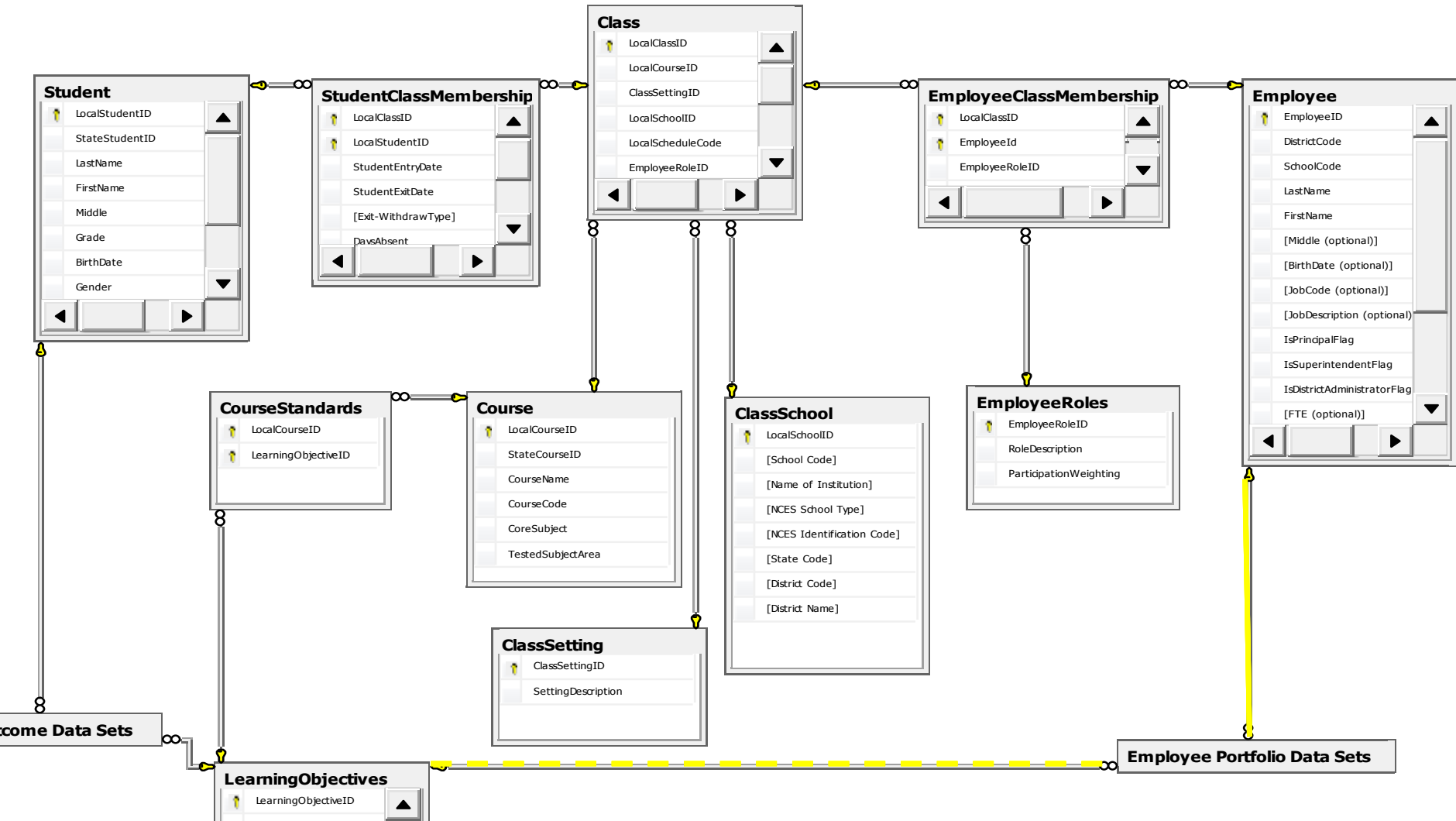

Interoperability Model -- CEDS State Core

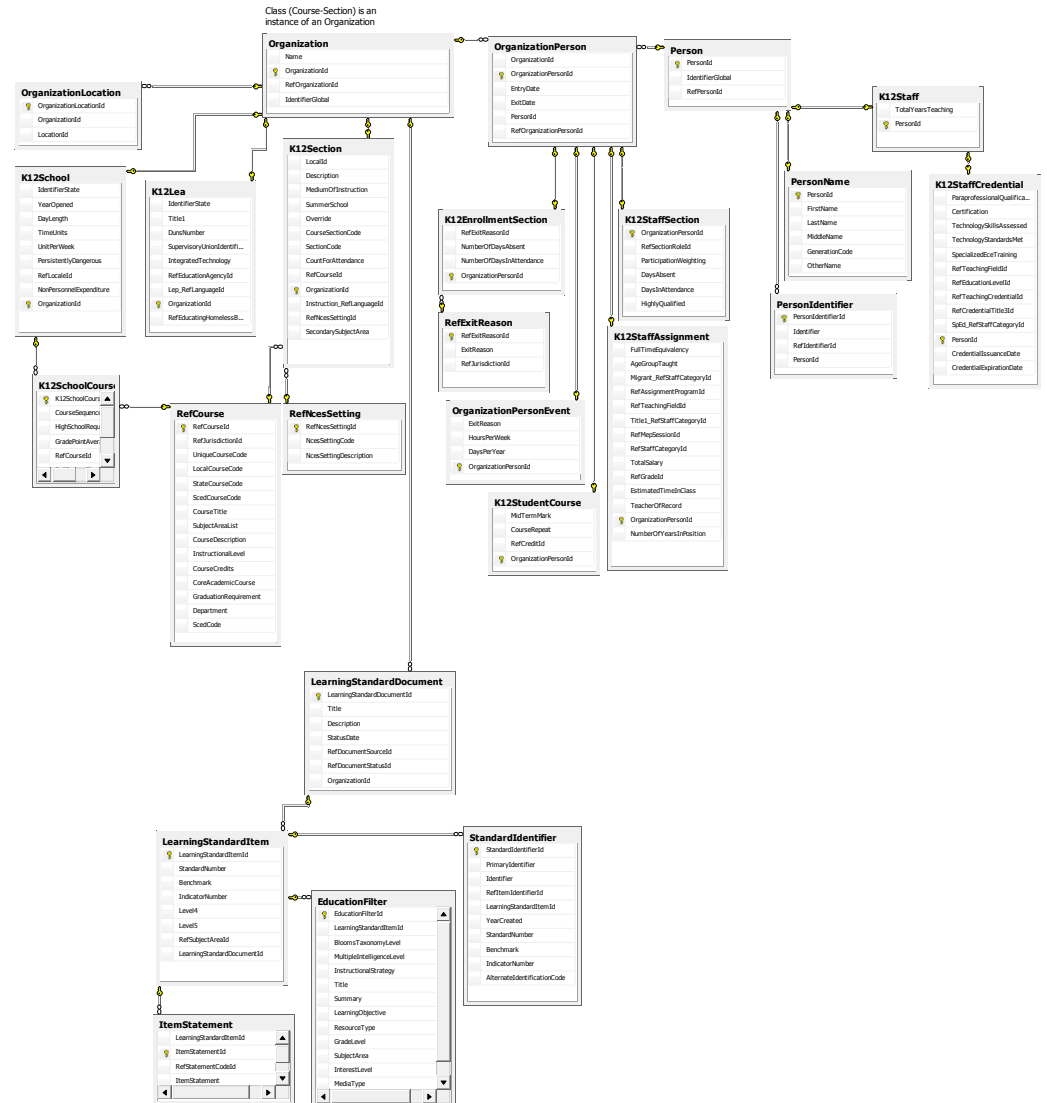

Interoperability Model -- CEDS State Core

Class (Course-Section) is an instance of an Organization

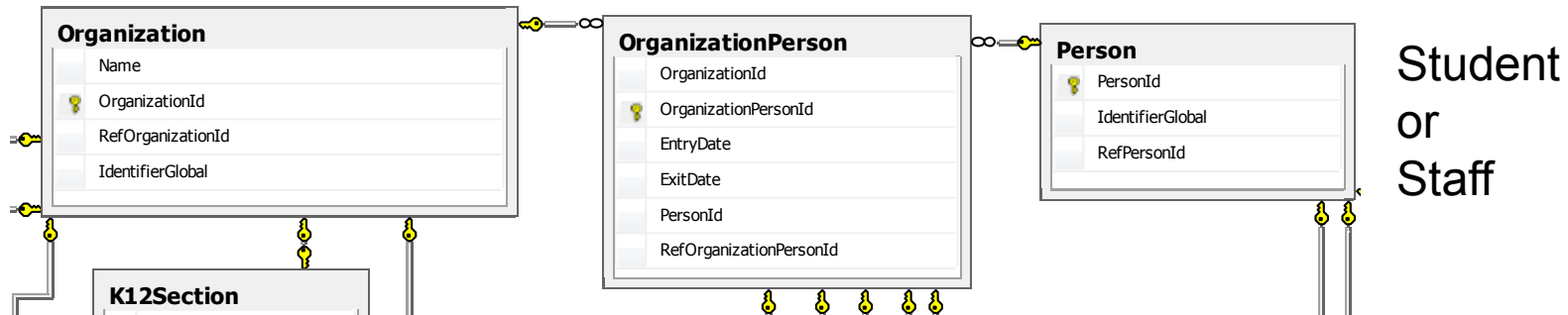

Interoperability Model -- CEDS State Core

Class (Course-Section) is an instance of an Organization

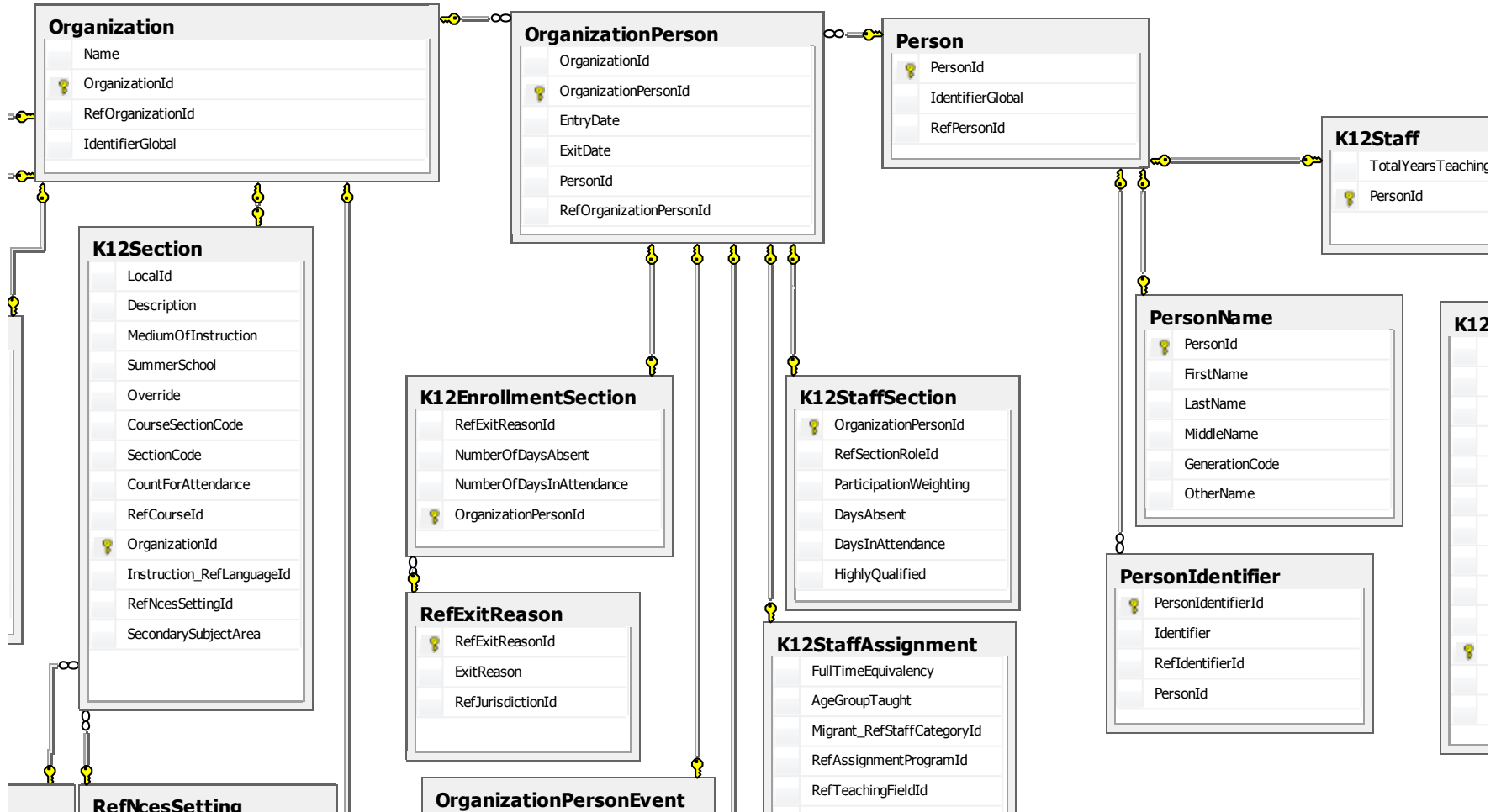

Dimensional Model (Class Enrollment Fact)

Dimensional Model (Student Class Enrollment Fact)

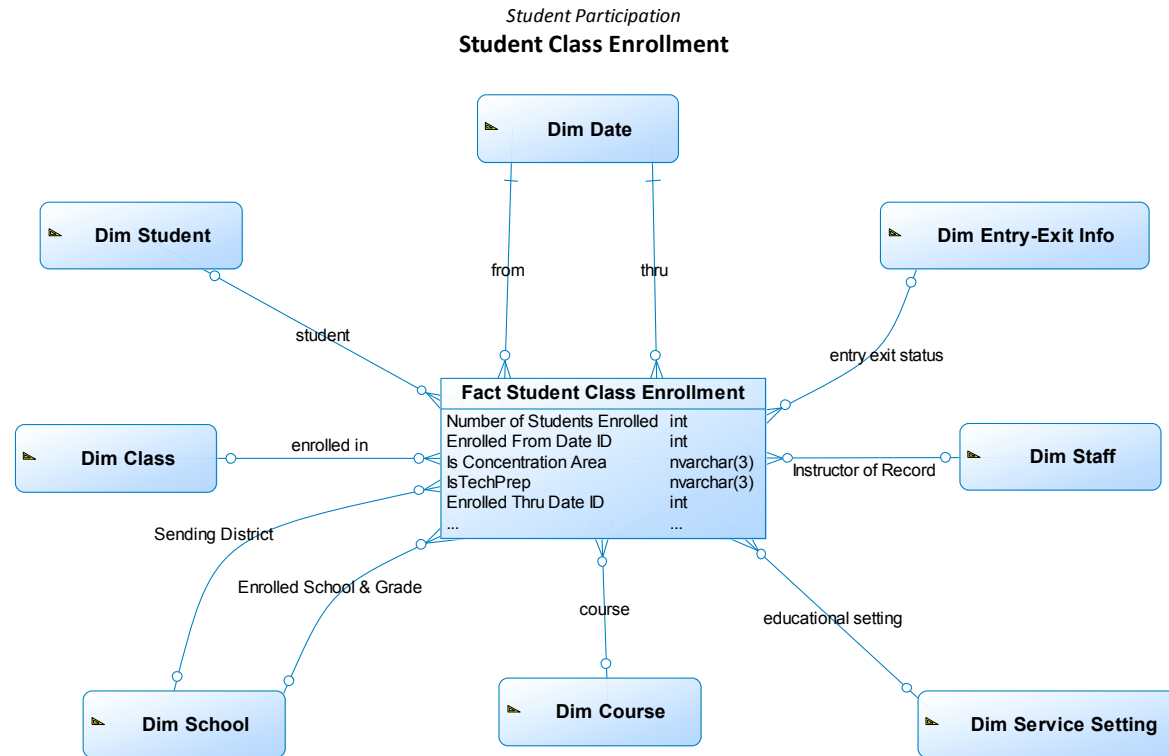

This example comes from NH's open Ed.DW model, for more information:

<http://sites.google.com/site/EducationDataWarehouse>

Star Schema to Support Uses of TSDL

e.g. Attributable Student Growth

(grain: student growth attributable to teacher-of-record or contributing educator)

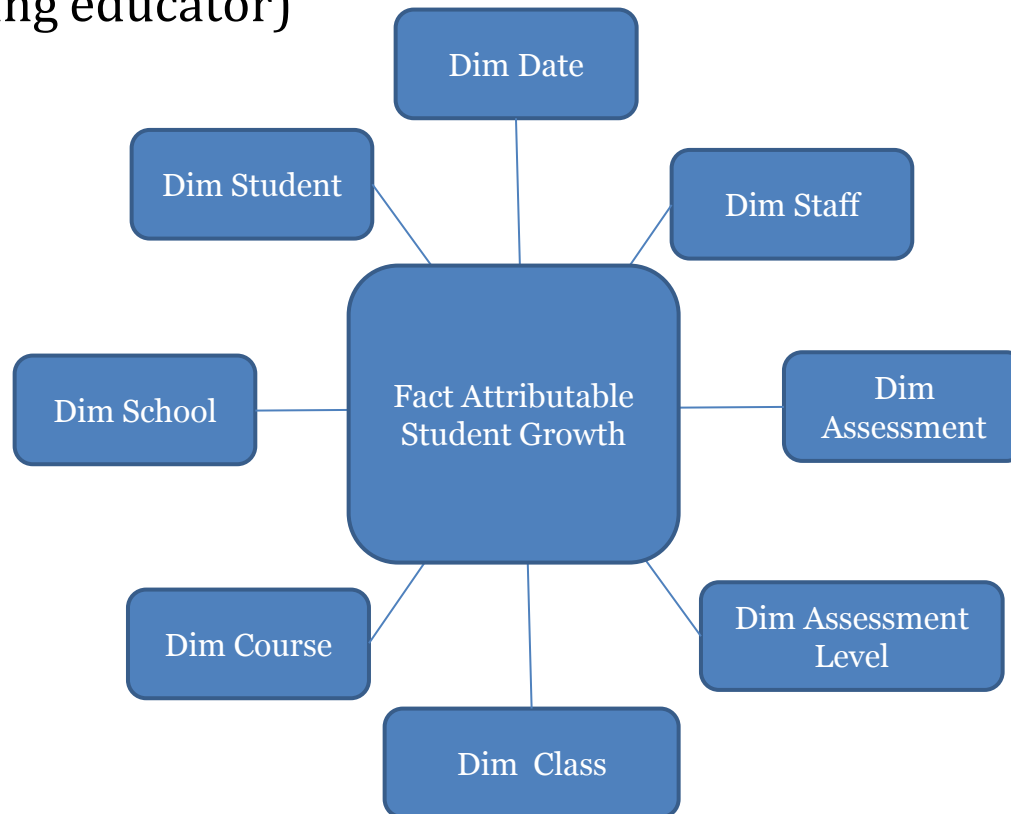

Data Quality (and trust)

Teacher-Student Data Link is about more than data.

Ten Key Components for Teacher-Student Data Link and Processes

Ten Key Components for TSDL and Processes

| TSDL Component | Process | SEA | LEA | School |
|--|--|-----|-----|--------|
| 1. Managing Schedules and Courses | ❖ Manage State Common Course Catalog | X | | |
| | ❖ Manage Course Catalog | | X | |
| | ❖ Create and Maintain Student and Class Schedules | | | X |
| 2. Uniquely Identifying Educators and Managing Profiles | ❖ Certify Educators ❖ Issue Unique State Educator IDs | X | | |
| | ❖ Track Educator Certification and Highly Qualified Status ❖ Manage Unique State Educator IDs | | X | |
| | ❖ Manage Educator Profiles | | | X |
| 3. Uniquely Identifying Students and Managing Student Profiles and Enrollment Data | ❖ Issue Unique State Student IDs | X | | |
| | ❖ Manage Unique State Student IDs | | X | |
| | ❖ Manage Student Profiles ❖ Enroll and Discharge Students | | | X |

Ten Key Components for TSDL and Processes (continued)

| TSDL Component | Process | SEA | LEA | School |
|---|--|-----|-----|--------|
| 4. Tracking Daily Attendance / Membership for Teachers and Students | ❖ Manage Average Daily Attendance and/or Membership | X | X | |
| | ❖ Track Teacher and Student Attendance | | | X |
| 5. Recording and Reporting Grades and Transcripts | ❖ Link Transcripts to Higher Education | X | | |
| | ❖ Manage Transcripts | | X | |
| | ❖ Track grades and Issue Report Cards | | | X |
| 6. Managing Assessments and Outcome Data | ❖ Administer Assessments | X | | X |
| | ❖ Link Student Learning and Outcome Data Manage Local Assessments | | X | |
| 7. Managing Data Linkages and Flow | ❖ Manage Data Flow between SEA – LEA – School | X | X | X |

Ten Key Components for TSDL and Processes (continued)

| TSDL Component | Process | SEA | LEA | School |
|---|---|-----|-----|--------|
| 8. Strengthening Data Governance and Management | ❖ Data Governance | X | X | |
| | ❖ Continuous validate teacher-student data link. | | | X |
| 9. Using Teacher-Student Link within the Organization | ❖ Continuous SEA Service Improvement Planning and Evaluation process tied to TSDL data. | X | | |
| | ❖ Continuous District Improvement Planning and Evaluation process tied to TSDL data. | | X | |
| | ❖ Continuous School Improvement Planning and Evaluation process tied to TSDL data. | | | X |
| 10. Cross-Agency Linkages | ❖ Linking Data Across Agencies e.g. State Agencies, Community Services Agencies | X | X | X |

Roster Verification/Certification

...for unimpeachable confidence in the data link.

Warnings about Roster Verification

- Rigor and frequency of RV process must take into account:
 1. Intended uses of the teacher-student link
 2. Quality of data in source systems
 3. Policy environment

Warnings about Roster Verification

- Not about the technology “tool”
- Not one-size-fits-all

Warnings about Roster Verification

...well defined specific process to address:

1. Intended uses of the teacher-student link
higher stakes uses = more rigorous process
2. Quality of data in source systems
accurate, complete, granular, longitudinal, auditable, trusted
3. Policy environment

...and a number of other factors of “capability maturity” .

Arkansas' Active Course Rosters



<http://www.arkansased.org>



ADE Teacher Student Data Link (TSDL) Reporting Data Model

- ❑ Data Model is fully dimensional in nature which helps to slice and dice the data across various school years
- ❑ Data Model comprises of Facts and Dimensions related to
 - Teacher
 - Student
 - Course
 - Assessments (In Development)
- ❑ Data model conforms to the basic definition of data warehousing – integration of subject oriented data marts through dimensional conformity



ADE Teacher Student Data Link (TSDL) Reporting Data Model – Crosstab View

| Dimensions | LEA | School Year | Cycle | Student | Course | Staff |
|---------------------|-----|-------------|-------|---------|--------|-------|
| Enrollment Fact | X | X | X | X | | |
| Register Fact | X | X | X | X | X | |
| Class Schedule Fact | X | X | X | | X | X |
| Job Assignment Fact | X | X | X | | | X |

Summarized Facts & Dimensions Table for TSDL Data Model



Dimensional Conformity in TSDL Reporting Data Model: Student & Course

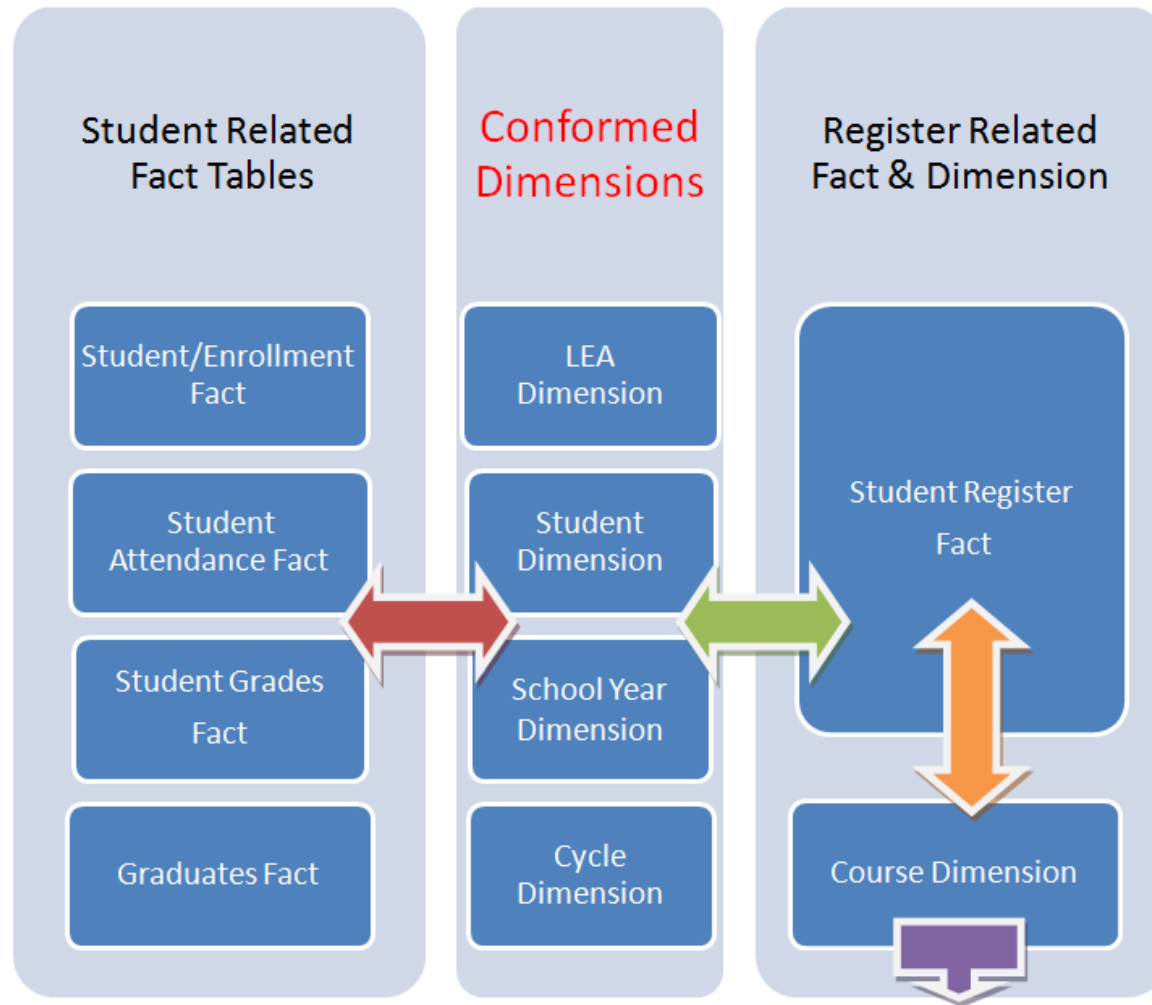

Dimensional Conformity in TSDL Reporting Data Model: Teacher & Course

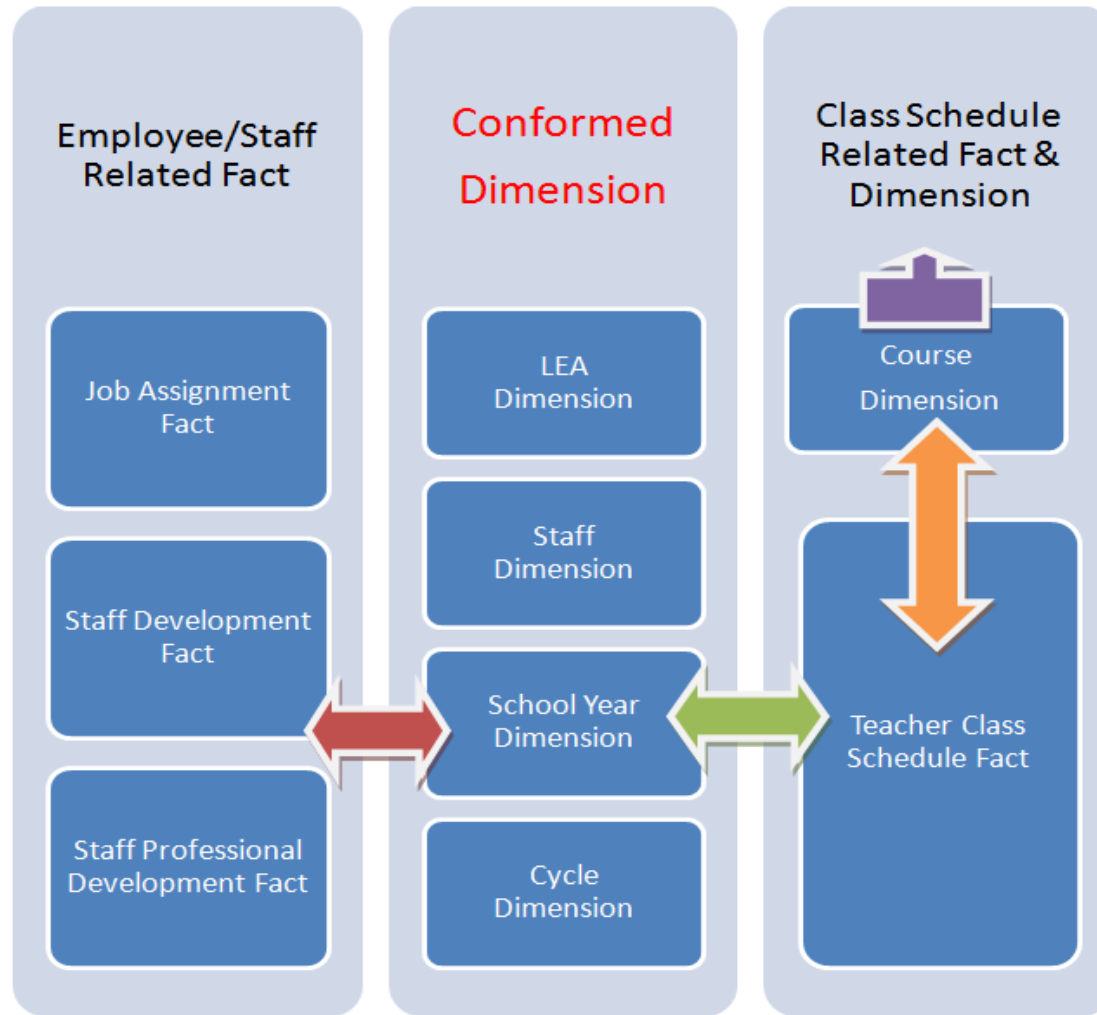

ADE TSDL Reporting Data Model Diagram

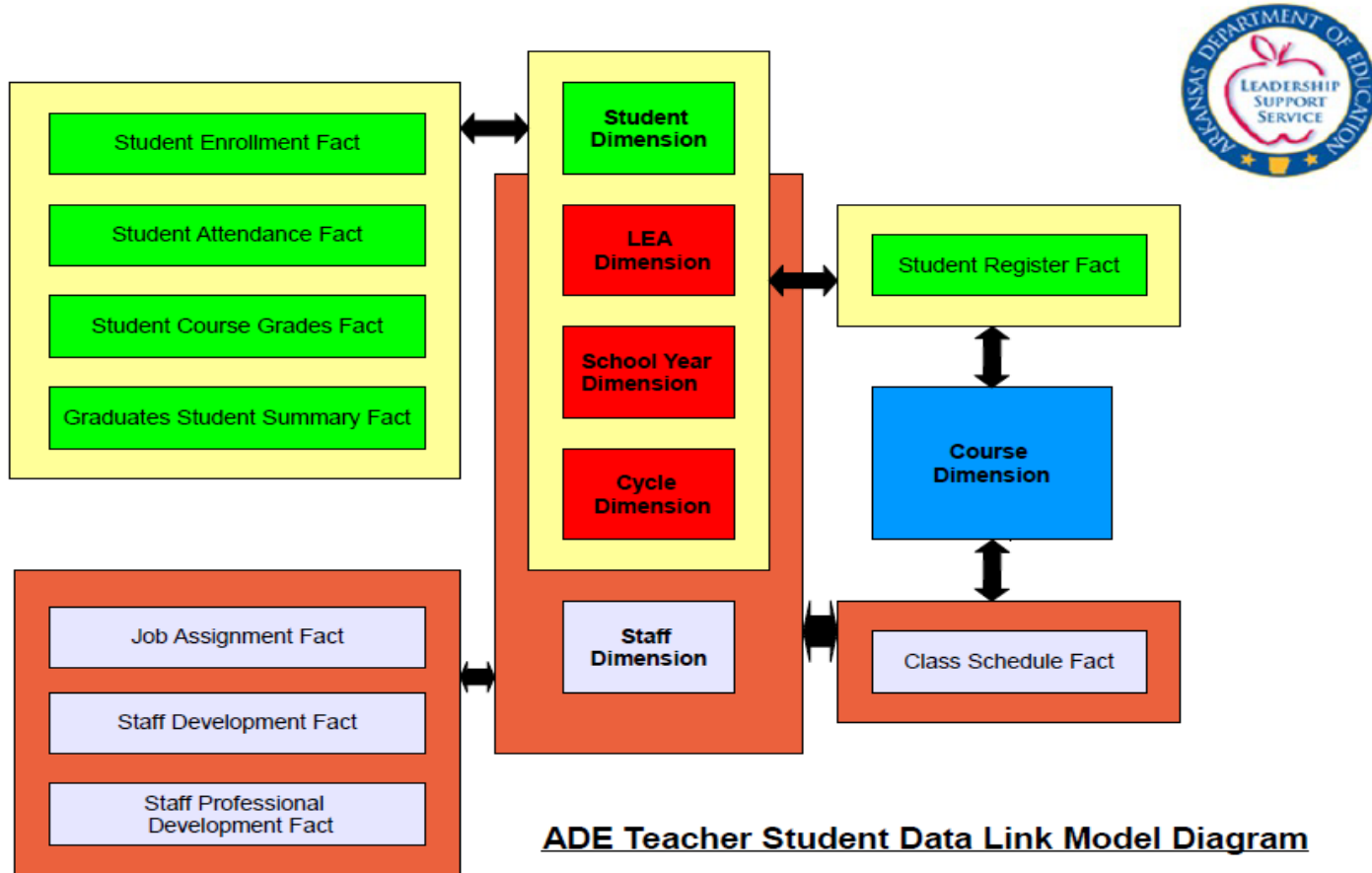

ADE Teacher Student Data Link Model Diagram



Sample Student Assessment Fact

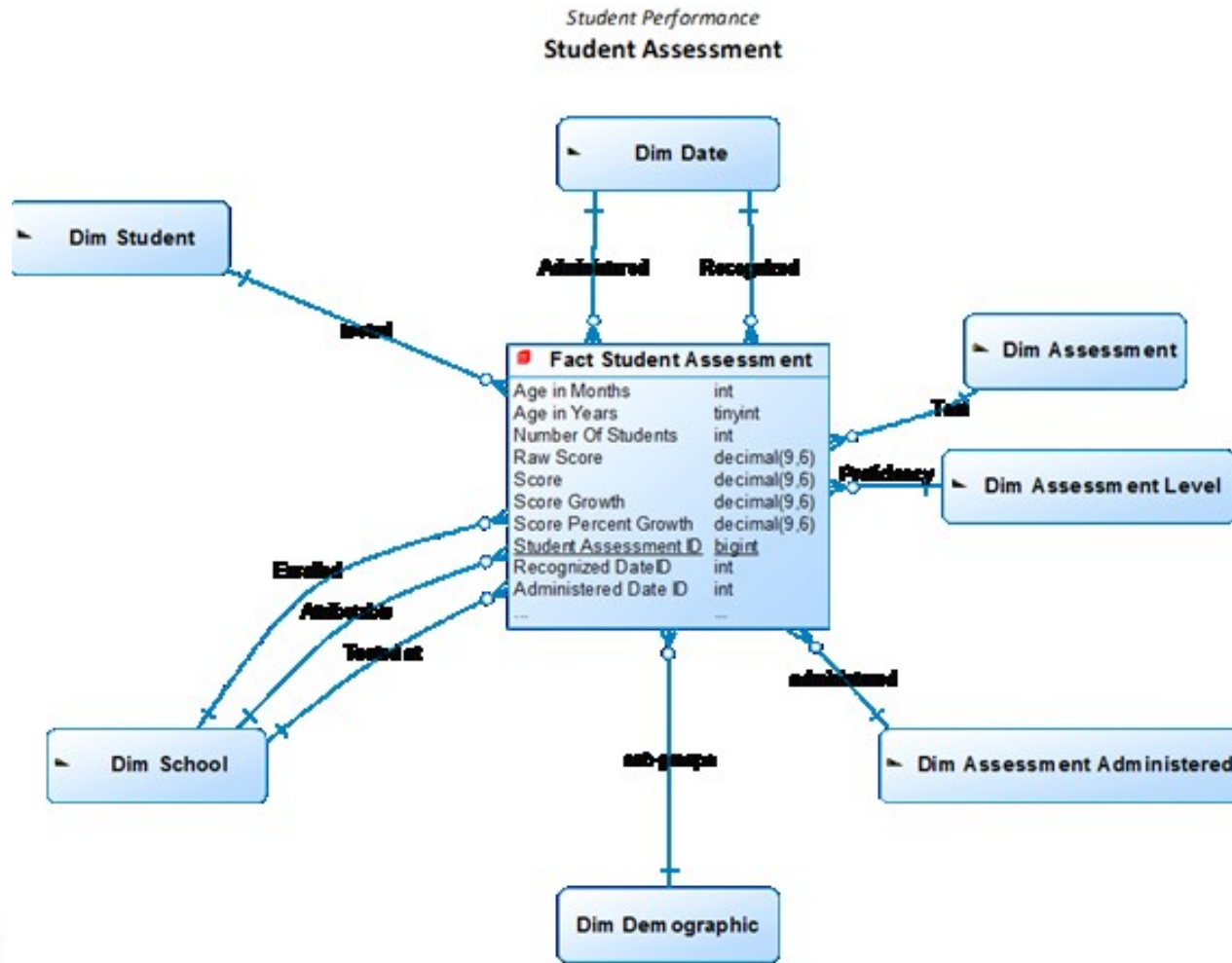

Operational Data Model (Simple)

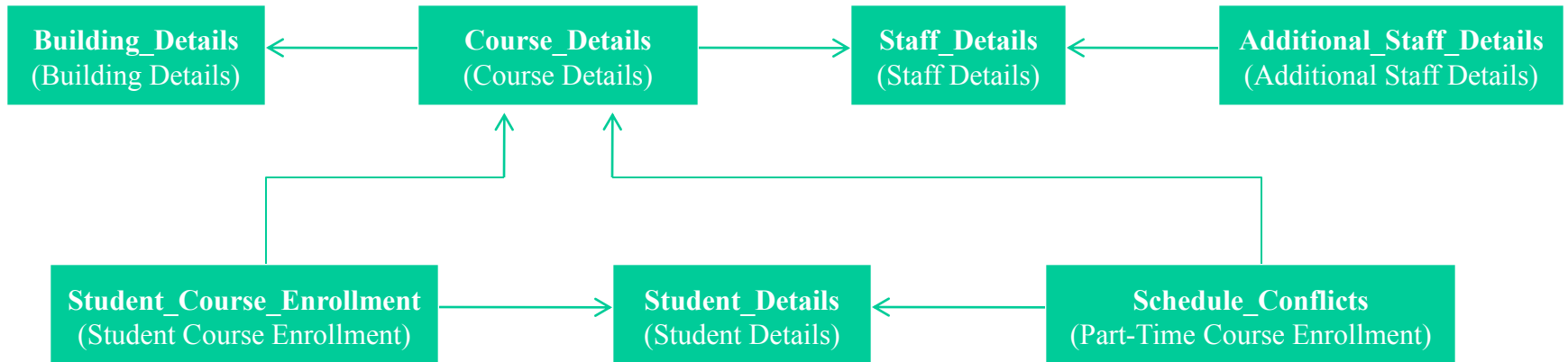

Operational Data Model (Detailed)

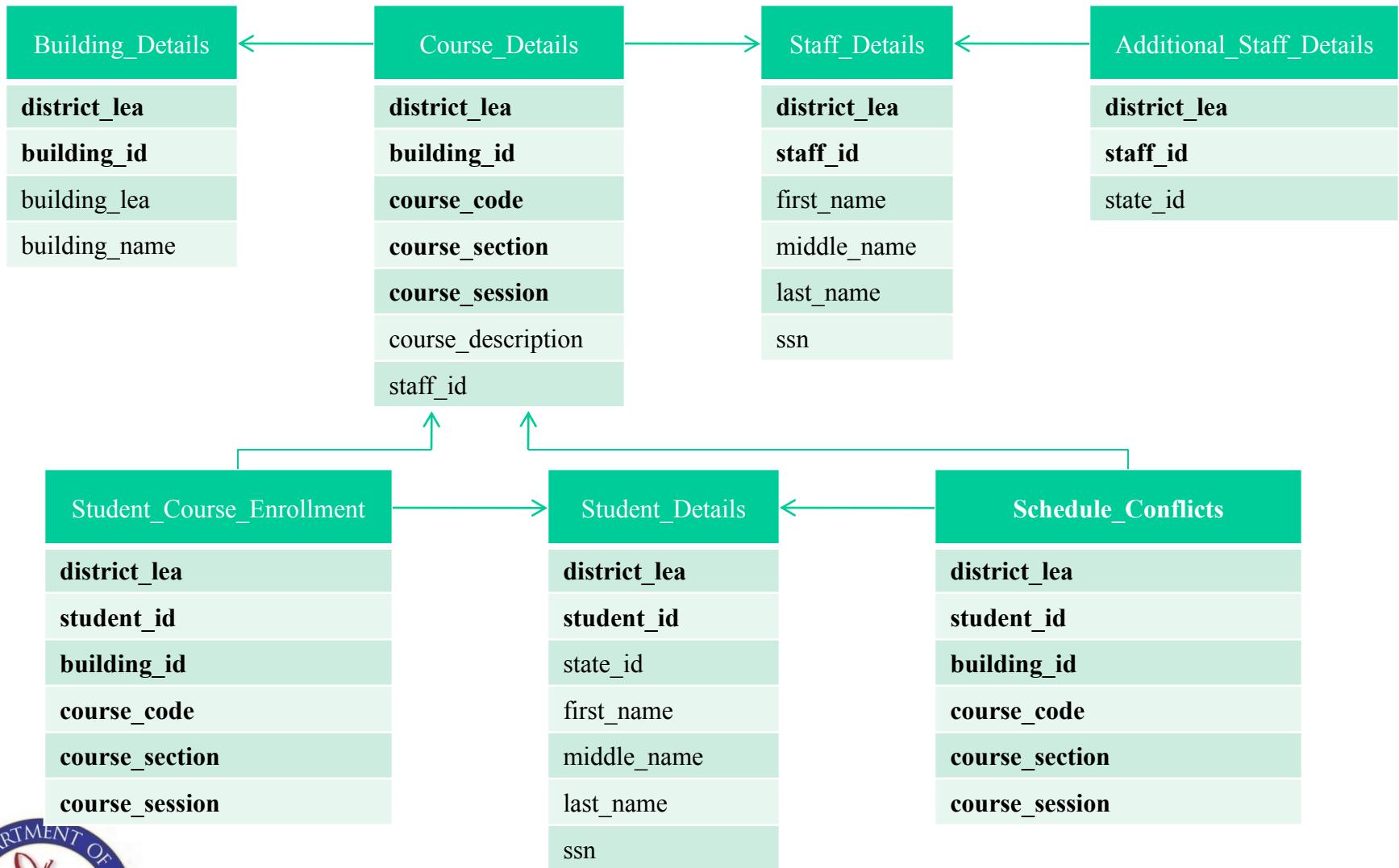

Website

ADE Data Center - Mozilla Firefox

File Edit View History Bookmarks Tools Help

http://localhost:61865/classrosters/classroster.aspx

ADE Data Center

ADE DATA CENTER All Tools Tools by Role Newsroom Logged in as teacher@arkansas.gov | Logout

Class Rosters

Select a Roster

District: MALVERN SCHOOL DISTRICT

School: MALVERN ELEM SCHOOL

Staff Member: KR---, DI---

Course: LANG. ARTS 03

Section: 5 Session: 0

LANG. ARTS 03 KR---, DI---

Course: 233110 Section: 5 Session: 0 District: MALVERN SCHOOL DISTRICT School: MALVERN ELEM SCHOOL

Snapshot: Live Data from APSCN [Verify this roster is accurate](#) | [Report errors on this roster](#)

| | LAST NAME | FIRST NAME | MIDDLE NAME | STATUS |
|---|-----------|------------|-------------|-----------|
| 1 | BA--- | JA-- | CH--- | FULL-TIME |
| 2 | BA-- | AP-- | MI---- | FULL-TIME |
| 3 | BE---- | KA---- | DA---- | FULL-TIME |
| 4 | BE--- | CO-- | SC-- | FULL-TIME |
| 5 | BU---- | JA---- | DA-- | FULL-TIME |
| 6 | FA-- | ME---- | DE----- | FULL-TIME |
| 7 | GA--- | SH-- | PA---- | FULL-TIME |
| 8 | GA---- | SU---- | B. | FULL-TIME |
| 9 | GO---- | DI---- | MO---- | FULL-TIME |

Verify this Roster

To ensure data quality, please regularly verify the students on your class rosters. Each time you verify your roster, a historical snapshot is saved for your reference.

Course: LANG. ARTS 03 (Course: 233110, Section: 5, Session: 0)

Your Name: KR---, DI---



Permission Levels

The screenshot shows a web browser window titled "ADE Data Center - Mozilla Firefox" with the URL "http://localhost:61865/classrosters/classroster.aspx". The browser's address bar and menu items (File, Edit, View, History, Bookmarks, Tools, Help) are visible. The page content includes a navigation bar with "All Tools", "Tools by Role", and "Newsroom", and a user login status "Logged in as teacher@arkansas.gov | Logout".

Four overlapping yellow boxes, each titled "Select a Roster", represent different user roles and their permissions:

- Teacher:** District: MALVERN SCHOOL DISTRICT; School: MALVERN ELEM SCHOOL; Staff Member: KR---, DI---; Course: LANG. ARTS 03; Section: 5; Session: 0.
- Principal:** District: MALVERN SCHOOL DISTRICT; School: MALVERN ELEM SCHOOL; Staff Member: BA---, SU--; Course: LANG. ARTS 03; Section: 1; Session: 0.
- Superintendent:** District: MALVERN SCHOOL DISTRICT; School: MALVERN ELEM SCHOOL; Staff Member: BA---, SU--; Course: LANG. ARTS 03; Section: 1; Session: 0.
- State Department Staff:** District: MALVERN SCHOOL DISTRICT; School: MALVERN ELEM SCHOOL; Staff Member: BA---, SU--; Course: LANG. ARTS 03; Section: 1; Session: 0.

Below the forms, there is a "Verify this Roster" button and a note: "To ensure data quality, please refresh your class rosters. Each time a historical snapshot is saved for your reference." Below this note, there are fields for "Course:" and "Your Home:".



Verification

The screenshot shows a web browser window titled "ADE Data Center - Mozilla Firefox" with the URL "http://localhost:61865/classrosters/classroster.aspx". The page displays a class roster with the following data:

| Section | Session | Day | Time | Class | | | | |
|---------|---------|-----|-------|-------|-------|----|-------|-----------|
| 5 | 0 | BU | ----- | JA | ----- | DA | ----- | FULL-TIME |
| 6 | | FA | ----- | ME | ----- | DE | ----- | FULL-TIME |
| 7 | | GA | ----- | SH | ----- | PA | ----- | FULL-TIME |
| 8 | | GA | ----- | SU | ----- | B. | ----- | FULL-TIME |
| 9 | | GO | ----- | DI | ----- | MO | ----- | FULL-TIME |

Below the roster is a "Verify this Roster" form with the following fields and content:

Verify this Roster

To ensure data quality, please regularly verify the students on your class rosters. Each time you verify your roster, a historical snapshot is saved for your reference.

Course: LANG. ARTS 03 (Course: 233110, Section: 5, Session: 0)

Your Name: KR---, DI--

Your Email: teacher@arkansas.gov

I hereby certify that the class roster on this page is currently accurate.

Verify Roster

Below the verification form is a "Report Roster Errors" form with the following fields and content:

Report Roster Errors

If you have located an error on your class roster, please notify your school office or registrar.

Course: LANG. ARTS 03 (Course: 233110, Section: 5, Session: 0)

Your Name: KR---, DI--

Your Email: teacher@arkansas.gov

Office/Registrar: _____

Email: _____



Reporting Errors

ADE Data Center - Mozilla Firefox
http://localhost:61865/classrosters/classroster.aspx

I hereby certify that the class roster on this page is currently accurate.
Verify Roster

Report Roster Errors

If you have located an error on your class roster, please notify your school office or registrar.

Course: LANG. ARTS 03 (Course: 233110, Section: 5, Session: 0)

Your Name: KR--, DI--

Your Email: teacher@arkansas.gov

Office/Registrar Email:

| Students to be Removed: | Students to be Added: | Additional Notes: |
|-------------------------|-----------------------|-------------------|
| BA--, JA----- | | |
| BA--, AP----- | | |
| BE--, KA----- | | |
| BE--, CO----- | | |
| BU--, JA----- | | |
| FA--, ME----- | | |

Submit Error Report

Support & Feedback
Your Name
Your Email



ARKANSAS DEPARTMENT OF EDUCATION
LEADERSHIP SUPPORT SERVICE



ARKANSAS DEPARTMENT



Verified Snapshots

ADE Data Center - Mozilla Firefox
 http://localhost:61865/classrosters/classroster.aspx

ADE DATA CENTER All Tools Tools by Role Newsroom Logged in as teacher@arkansas.gov | Logout

Class Rosters

Select a Roster

District:
MALVERN SCHOOL DISTRICT

School:
MALVERN ELEM SCHOOL

Staff Member:
KR---, DI---

Course:
LANG. ARTS 03

Section: 5 Session: 0

LANG. ARTS 03 KR---, DI---

Course: 233110 Section: 5 Session: 0 District: MALVERN SCHOOL DISTRICT School: MALVERN ELEM SCHOOL

[Verify this roster is accurate](#) | [Report errors on this roster](#)

Snapshot:
 Live Data from APSCN
 Live Data from APSCN
Verified Snapshot: 2011 Feb 15
 Verified Snapshot: 2010 Nov 20

| | LAST NAME | FIRST NAME | MIDDLE NAME | STATUS |
|---|-----------|------------|-------------|-----------|
| 1 | BA--- | JA-- | CH--- | FULL-TIME |
| 2 | BA-- | AP-- | MI---- | FULL-TIME |
| 3 | BE---- | KA---- | DA---- | FULL-TIME |
| 4 | BE--- | CO-- | SC-- | FULL-TIME |
| 5 | BU---- | JA---- | DA-- | FULL-TIME |
| 6 | FA-- | ME--- | DE----- | FULL-TIME |
| 7 | GA--- | SH-- | PA---- | FULL-TIME |
| 8 | GA---- | SU---- | B. | FULL-TIME |
| 9 | GO---- | DI---- | MO---- | FULL-TIME |

Verify this Roster

To ensure data quality, please regularly verify the students on your class rosters. Each time you verify your roster, a historical snapshot is saved for your reference.

Course: LANG. ARTS 03 (Course: 233110, Section: 5, Session: 0)

Your Name: KR---, DI---



Next Steps

- Further Integration into SLDS Reporting Model
- Professional Development/Training
- TSDL Policy Development
- Appeals Process



What Else Arkansas is Doing for a Quality Teacher-Student Data Link

- Roster Verification as Part of Classroom Assessments Upload Process (web or mobile device application)

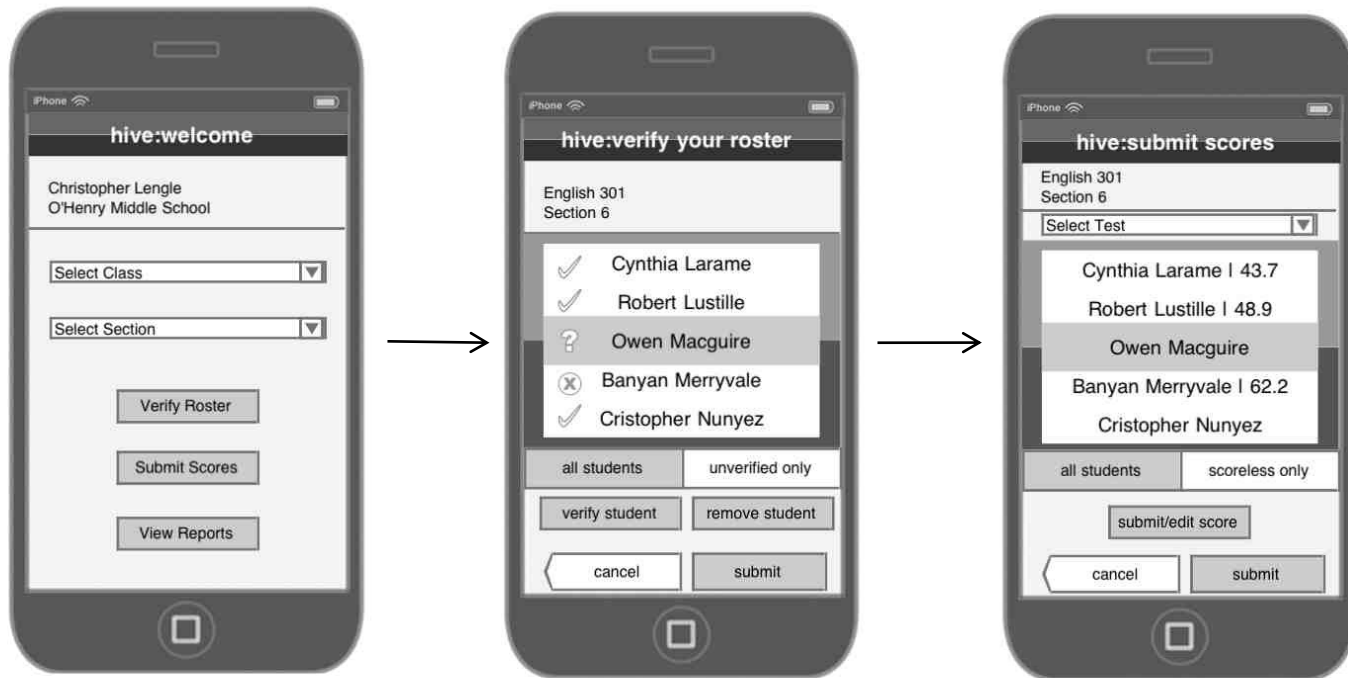

What Else Arkansas is Doing for a Quality Teacher-Student Data Link

- Roster Verification linked to Educator Use of Data Cognos Reporting, “Quick Looks”, Hive Data Visualization (Giving Something Back)

See Also...

The Student Growth Paradox

Neal Gibson

Concurrent Session XI

8:30 - 9:30 Friday



Summary of Roster Verification

(not necessarily either-or)

| Event Based | Embedded Process |
|--|---|
| “Certifying” Data | “Verifying Data” |
| For a Specific Purpose | For Multiple Purposes |
| Once a Year (or collection cycle) | Frequently (Daily Grain) |
| Called out as separate Process | Embedded within daily tasks |
| Longitudinal changes may be collected as part of the process | Longitudinal history collected via nightly snapshots |
| Purpose: fulfills compliance/policy, establishes trust in the TSDL | Purpose: improves data quality at the source, establishes trust in the TSDL |
| Supports an appeals process | Uses of TSDL help drive adoption and data quality |

Key Points for TSDL Data Model

(not necessarily either-or)

1. Different structures for OLTP, OLAP, other
2. High stakes uses require more granular longitudinal data captured, verified, and certified
3. Design must support policy and practice

- Proceed with caution: An impeachable data link may cause more harm than good.

Contacts:

- Cody Decker (ADE) - Cody.Decker@arkansas.gov
- Jim Goodell - jgoodell@celtcorp.com
- Laura Sonn - lsonn@dataqualitycampaign.org

- This presentation will be posted to:
<http://www.TSDL.org>